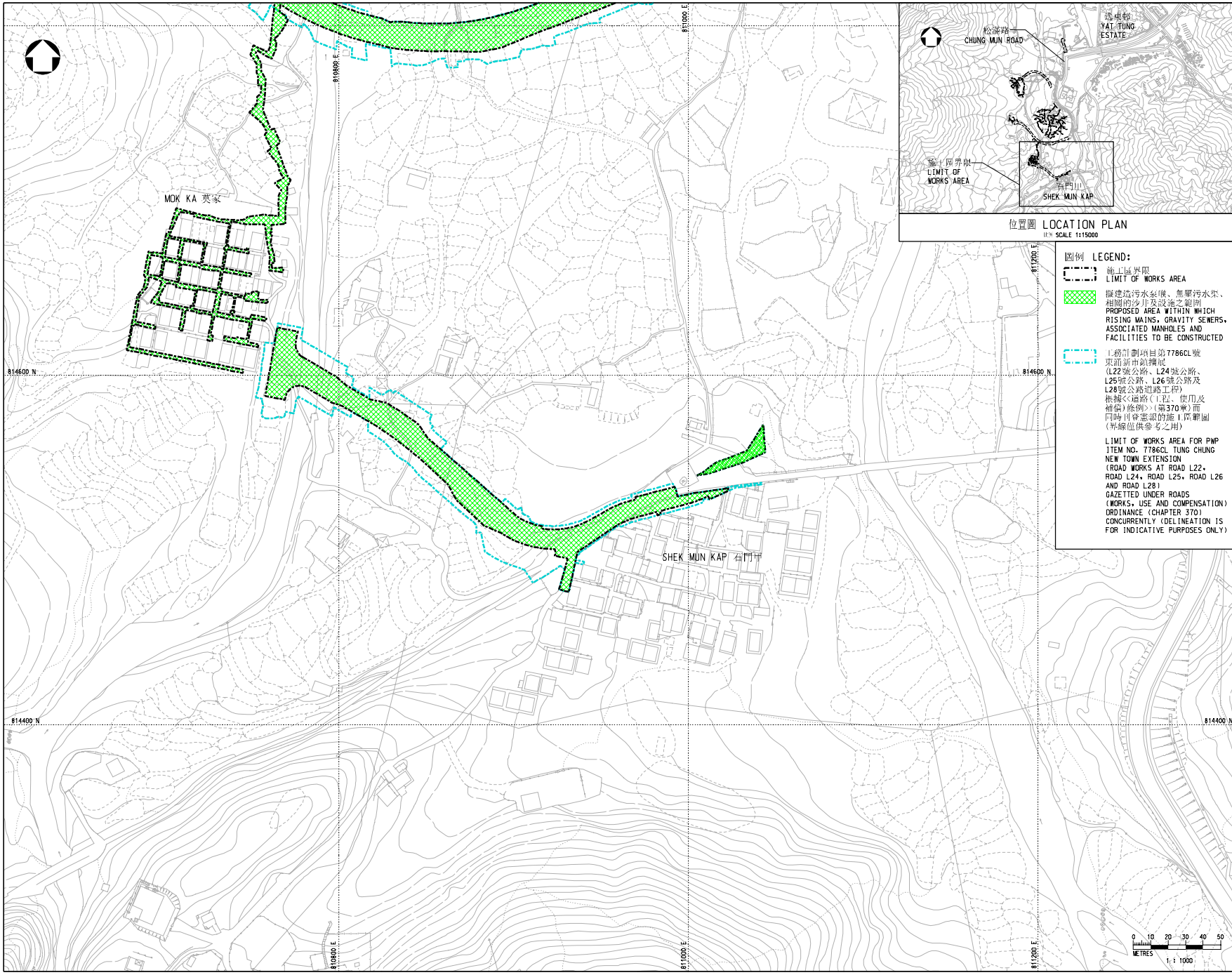

位置圖 LOCATION PLAN

比例 SCALE 1:15000

圖例 LEGEND:

- 施工區界限 LIMIT OF WORKS AREA
- 擬建造污水系統、無壓污水泵、相關的沙井及設施之範圍 PROPOSED AREA WITHIN WHICH RISING MAINS, GRAVITY SEWERS, ASSOCIATED MANHOLES AND FACILITIES TO BE CONSTRUCTED
- 工務計劃項目第7786CL號東涌新市鎮擴展(L22號公路、L24號公路、L25號公路、L26號公路及L28號公路道路工程)根據《道路(工程、使用及補償)條例》(第370章)而同時刊登憲報的施工區範圍(界線僅供參考之用) LIMIT OF WORKS AREA FOR PWP ITEM NO. 7786CL TUNG CHUNG NEW TOWN EXTENSION (ROAD WORKS AT ROAD L22, ROAD L24, ROAD L25, ROAD L26 AND ROAD L28) GAZETTED UNDER ROADS (WORKS, USE AND COMPENSATION) ORDINANCE (CHAPTER 370) CONCURRENTLY (DELINEATION IS FOR INDICATIVE PURPOSES ONLY)

注解 NOTES:

1. 除在其他方面指定外，全部以米為量度單位。
   ALL DIMENSIONS ARE IN METRES UNLESS OTHERWISE STATED.
2. 所有水平均以米為單位並在香港主水平基準上。
   ALL LEVELS ARE IN METRES ABOVE HONG KONG PRINCIPAL DATUM.
3. 如有需要，施工區界限內現有的行車道、行人路及休憩用地或以上其中一部分或將分階段作臨時封閉及將其恢復原狀。
   EXISTING CARRIAGEWAYS, FOOTPATHS AND OPEN SPACE OR PARTS THEREOF WITHIN THE LIMIT OF WORKS AREA MAY BE TEMPORARILY CLOSED AND REINSTATED IN PHASES AS AND WHEN REQUIRED.
4. 一些於施工區範圍內的土地正根據《道路(工程、使用及補償)條例》(第370章)刊登憲報建議被回收，以進行工務計劃項目第7786CL號東涌新市鎮擴展(L22號公路、L24號公路、L25號公路、L26號公路及L28號公路道路工程)的建議道路工程。有關建議的收地詳情，請參閱有關的道路計劃和收地圖則第ISM3452號。
   SOME OF THE LANDS WITHIN THE LIMIT OF WORKS AREA ARE BEING PROPOSED TO BE RESUMED UNDER ROADS (WORKS, USE AND COMPENSATION) ORDINANCE (CHAPTER 370) FOR THE PROPOSED ROAD WORKS UNDER PWP ITEM NO. 7786CL TUNG CHUNG NEW TOWN EXTENSION (ROAD WORKS AT ROAD L22, ROAD L24, ROAD L25, ROAD L26 AND ROAD L28). PLEASE REFER TO THE RELEVANT ROAD SCHEME AND RESUMPTION PLAN NO. ISM3452 FOR DETAILS OF THE PROPOSED LAND RESUMPTION.

工程名稱 PROJECT TITLE

工務計劃項目第7786CL號東涌新市鎮擴展(L22號公路、L24號公路、L25號公路、L26號公路、L28號公路、牛凹、藍輋、稔園、莫家及石橋墩排污設備工程及東涌第61B區及第68C區之污水泵房)

PWP ITEM NO. 7786CL TUNG CHUNG NEW TOWN EXTENSION (SEWERAGE WORKS AT ROAD L22, ROAD L24, ROAD L25, ROAD L26, ROAD L28, NGAU AU, LAM CHE, NIM YUEN, MOK KA AND SHEK LAU PO AND SEWAGE PUMPING STATIONS IN AREA 61B AND AREA 68C, TUNG CHUNG

圖則名稱 PLAN TITLE

根據《水污染管制(排污設備)規例》(第358AL章)第26條引用《道路(工程、使用及補償)條例》(第370章)而在憲報公布之圖則

PLAN FOR GAZETTING UNDER ROADS (WORKS, USE AND COMPENSATION) ORDINANCE (CHAPTER 370) AS APPLIED BY SECTION 26 OF THE WATER POLLUTION CONTROL (SEWERAGE) REGULATION (CHAPTER 358AL)

四張之第四張 (SHEET 4 OF 4)

圖號 PLAN NO.	比例 SCALE
SW/GZ154	1:1000@A1

版權所有 COPYRIGHT RESERVED

辦事處 OFFICE

可持續大嶼辦事處
SUSTAINABLE LANTAU OFFICE

土木工程拓展署
CIVIL ENGINEERING AND DEVELOPMENT DEPARTMENT

A1 594x841